HYT-5041A- 1 2 3 4		
1	/ (默认无烫平Non-ironing Device)	T (烫筋装置Ironing Device)
2	D (点位装置Mark Positioning Device)	S (视觉装置Visual Recognition System)
3	E/C	
4	R/J/Z	

* 12：功能选配（Optional functions or devices）

Honyu Products



Automatic Welding And Cutting Machine

超声波焊切机

HYT-5041A

汉羽科技（广东）有限公司
Honyu Technology (G.D) Co., Ltd.
地址：广东省中山市小榄大道中144号汉羽商厦 Email: eddie@honyuco.com
Address: Honyu Building, No.144, Middle Xiaolan Road, Zhongshan City, Guangdong China Website: www.e-honyu.com（中） www.honyu-tech.com

设备介绍 INTRODUTION

本设备采用超声波焊切针织内裤橡筋，其工作稳定效率高，每分钟最多能切割并焊接或单独切割22条橡筋，设备可搭配视觉识别系统。

This equipment uses ultrasonic device to weld and cut, or only cut the elastic waistbands of knitted underwear, its production efficiency is high and stable, and it can weld approximately 22 elastic bands per minute. Additional, the equipment can equip with visual recognition system.

应用范围 APPLICATION

适用于白筋和明筋。

Applicable to wrapped elastic and unwrapped elastic.



明筋
Exposed Elastic



白筋
Inserted Elastic

功能特色 FEATURES

- 可选配视觉系统，能做到精准定位logo，和自动识别驳口并处理。
  Optional vision system can be used for precise positioning of logos and automatic identification and processing of barges.

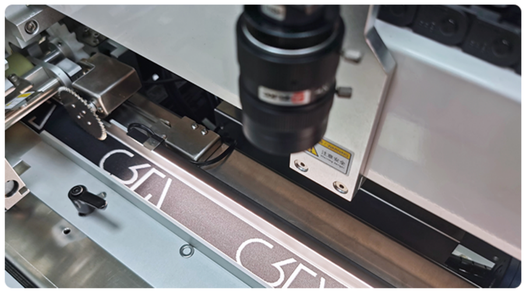

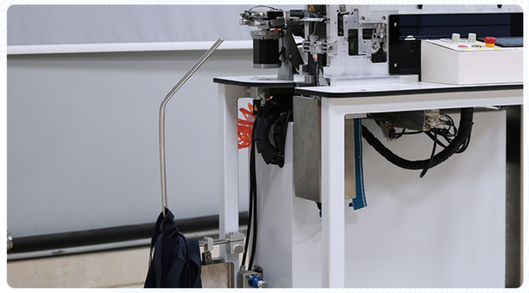

- 生产废料少且稳定。
  Less waste production.



人工废料
Manual



机器废料
Machine

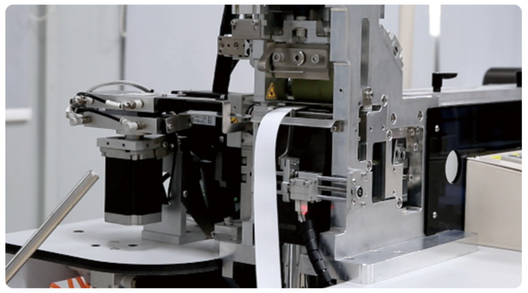

制带装置
Feeding device



抖带器
Jogging device

选配功能 OPTIONAL

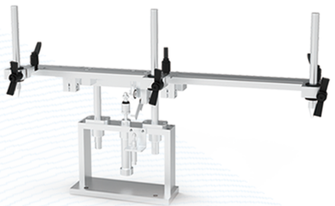

点位装置（D）
Mark positioning device（D）

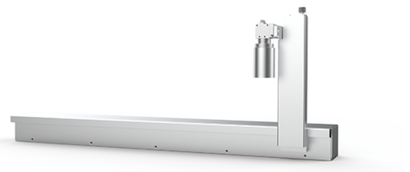

视觉系统装置（S）
Visual recognition system（S）



烫筋装置（T）
Ironing Device（T）

产品规格 SPECIFICATION

生产效率	Efficiency	22 条 / 分钟 pcs/min
橡筋最小周长	Minimum girth	240mm
电压	Voltage	220V 50/60Hz
气压	Air pressure	0.5-0.6Mpa
功率	Power	400W
尺寸	Size	1250(L)*550(W)*1550(H)mm
重量	Weight	113kg
分贝	Decibel	80dB

*产品的规格与外观，若由于改良有变更，恕不另行通知。
Specifications and appearance of the products are subject to change for improvement without further notice.